A1

Rufford

Floor Area - 870 sq.ft

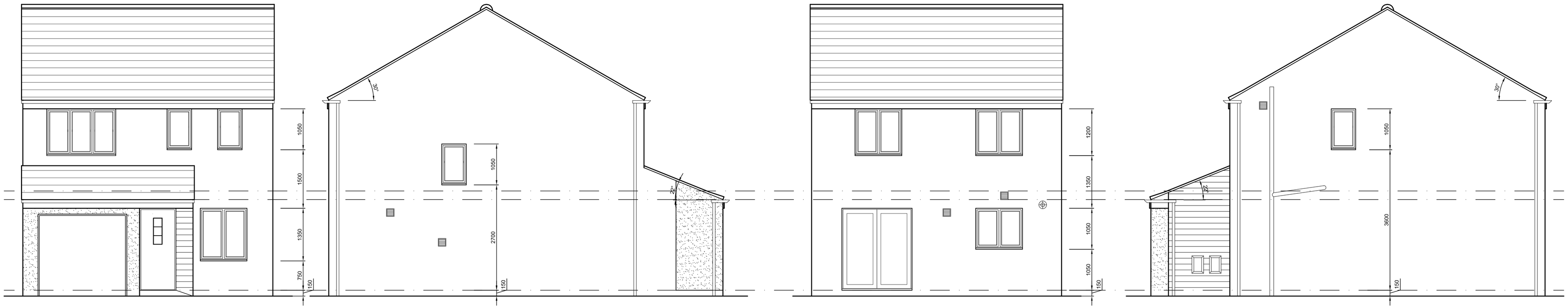

Front Elevation

Side Elevation

Rear Elevation

Side Elevation

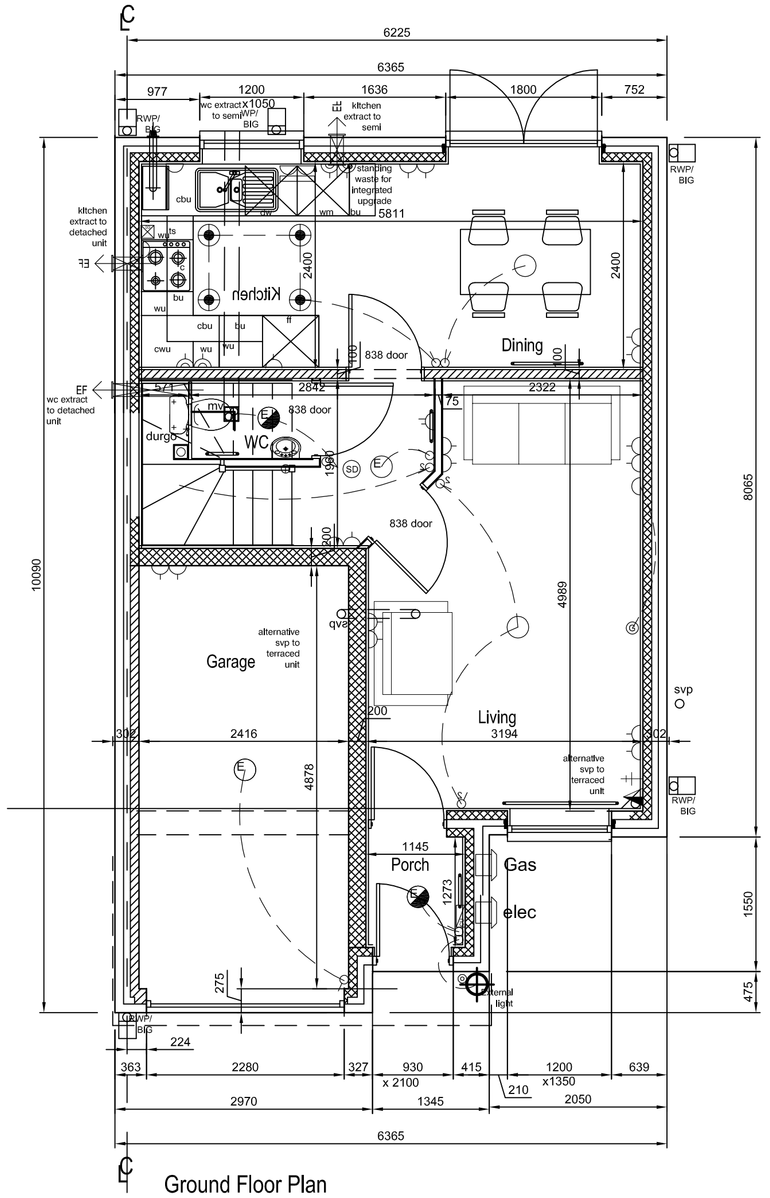

Ground Floor Plan

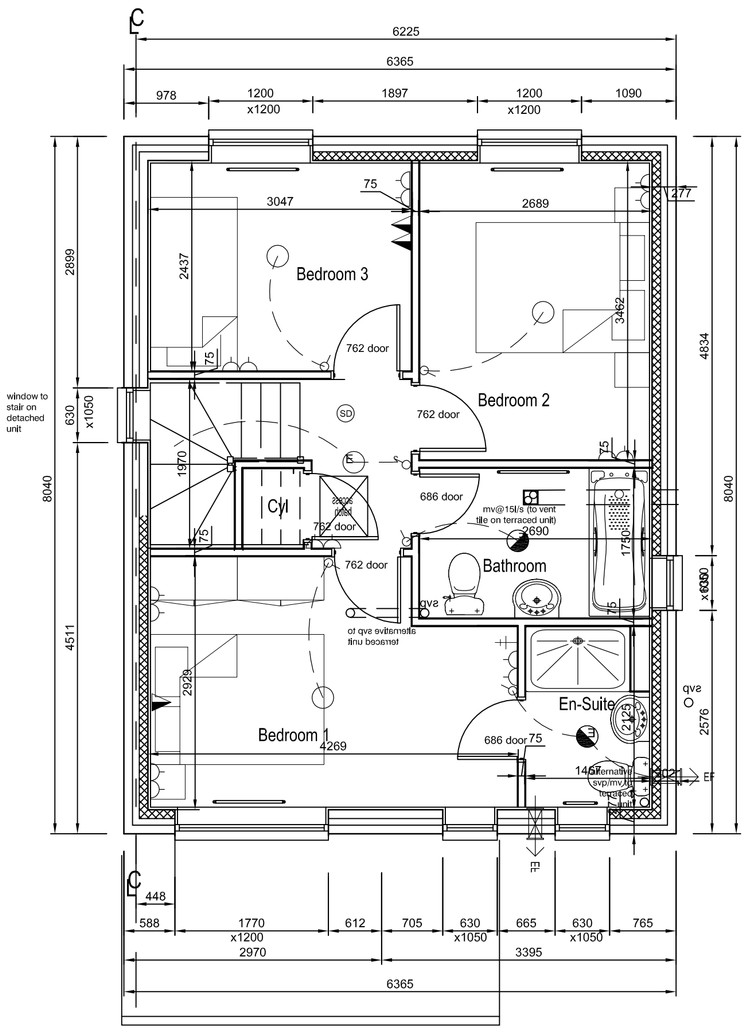

First Floor Plan

Electrical Key

- Thermostat
- Bell push
- British Telecom intake
- 13amp fused switched spur with neon light @ high level and unswitched socket @ low level
- light switch (2 way)
- Pull cord
- 13amp double socket outlet
- Television aerial outlet
- Recessed down lighter max 85 pie, min 300cc (depending on site spec)
- Smoke detector
- Doorbell chime
- 13amp fused switched spur and neon light
- Energy efficient light fitting
- EF Wall mounted extract fan
- Telephone outlet
- Consumer control unit
- Shaver point @ high level
- Batten light
- Pendant Light
- 13amp switch socket outlet
- Cooker control spur with outlet below bench
- 13amp double socket outlet at high level
- 13amp socket outlet at high level
- Ceiling mounted extract fan
- Gas point depending on sales specification

REVISIONS		DATE	BY
DRAWN SMc	CHECKED	DATE Sept 2011	
DRG. No. 215/A/RUFF/01		REV -	
SCALE 1:50	ORIGINAL DRAWING SHEET SIZE A1		

TITLE Development at :-

VA Tech

Rufford Housetype

Plans & Elevations

PERSIMMON HOMES

PERSIMMON HOMES NORTH EAST LTD
PERSIMMON HOUSE
CLASPER WAY
SWALWELL
NEWCASTLE UPON TYNE
NE16 3BE

Tel. 0191 4990011 Fax. 0191 4991211

WRITTEN DIMENSIONS TO BE TAKEN IN PREFERENCE TO SCALE.
ALL DIMENSIONS TO BE CHECKED ON SITE AND ANY DISCREPANCIES REPORTED IMMEDIATELY.